

ManageEngine 

PAM360

ManageEngine

is the enterprise IT management software division of ZOH O Corporation.

Privately held and profitable since inception

*Applications for business,
collaboration, and
productivity*

*IT management
solutions for enterprises*

*Enterprise IoT
management platform*

ManageEngine

18+ years of expertise
in IT management
solutions

180,000+
customers

2,500+
employees

90+ products and
free tools for IT
management

Global presence
in over 190+
countries

IT service management

ITIL ready service desk

IT asset management
with CMDB

Knowledge base with user self-service

Built-in and custom workflows

Orchestrate all IT management functions

Reporting and analytics

Service management for all departments

Unified endpoint management

Desktop management

Mobile device management

Patch management

OS and software deployment

IT security management

Remote desktop support

Unified SIEM for cloud and on-premises

Monitor & control peripheral devices

AI driven user and entity behavior analytics

Firewall log analytics

SSH key and SSL certificate management

Endpoint device security

Data leakage prevention and risk assessment

Regulatory and privacy compliance

ManageEngine

BRINGING IT TOGETHER

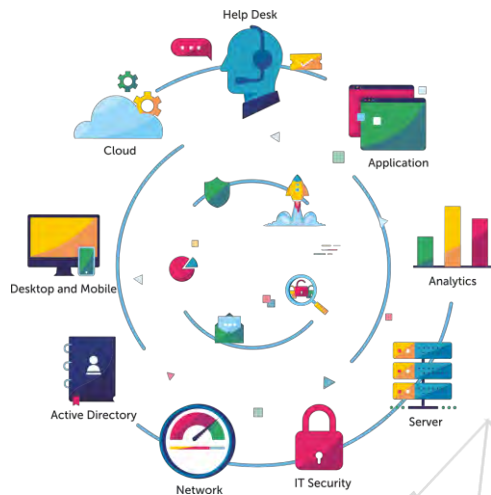

Available for

Enterprise IT
Managed service providers (MSPs)

as

Self hosted on-premises
Self hosted in public cloud (AWS, Azure)
Cloud (SaaS)

Identity & access management

Identity governance and administration

Privileged identity and access management

AD and Azure AD management and auditing

SSO for on-premises and cloud apps with MFA

Password self-service and sync

Office 365 & Exchange management and auditing

AD & Exchange -backup and recovery

IT operations management

Network, server and application performance monitoring

Bandwidth monitoring with traffic analysis

Network change & configuration management

Application discovery & dependency mapping

Cloud cost and infrastructure monitoring

End user experience monitoring

AIOps

Advanced IT analytics

Self-service IT analytics

Data visualization and business intelligence for IT

Hundreds of built-in reports and dashboards

Instant, flexible report creation

Out of the box support for multiple data sources

Our evolution in the PAM space

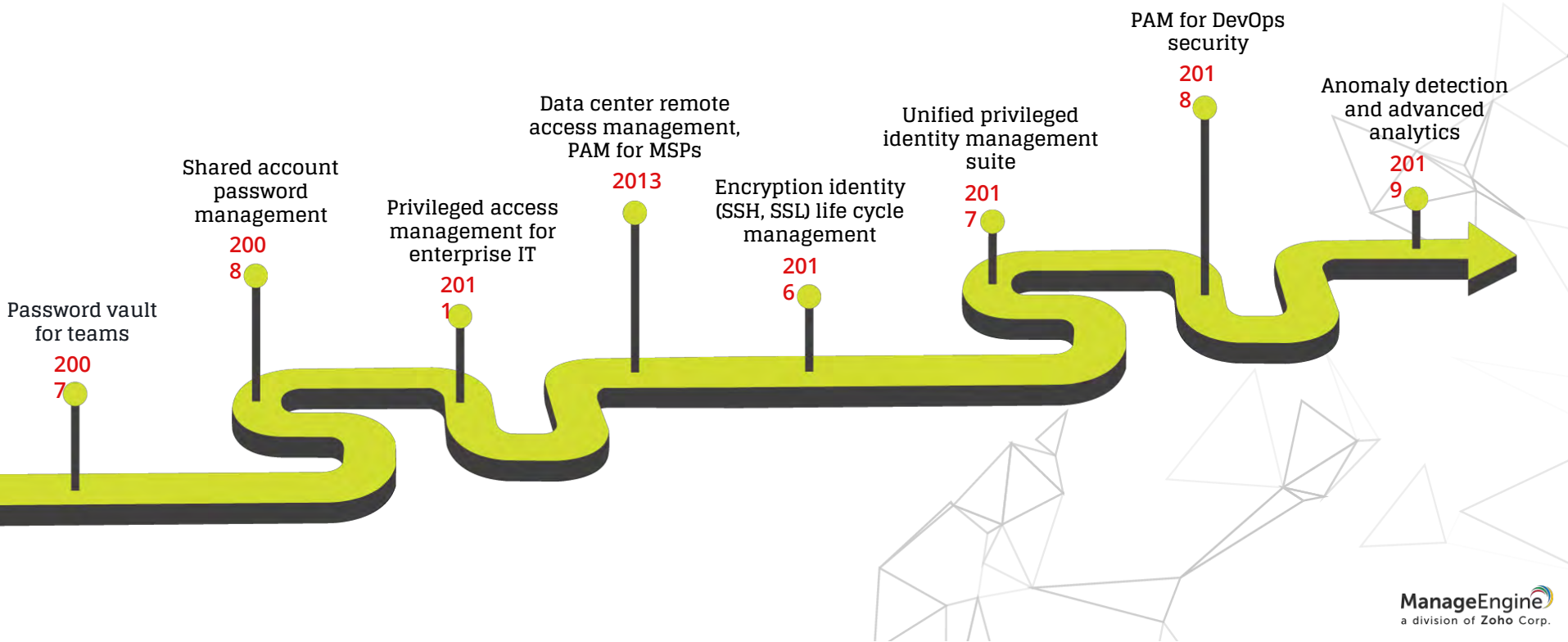

Modules at a glance

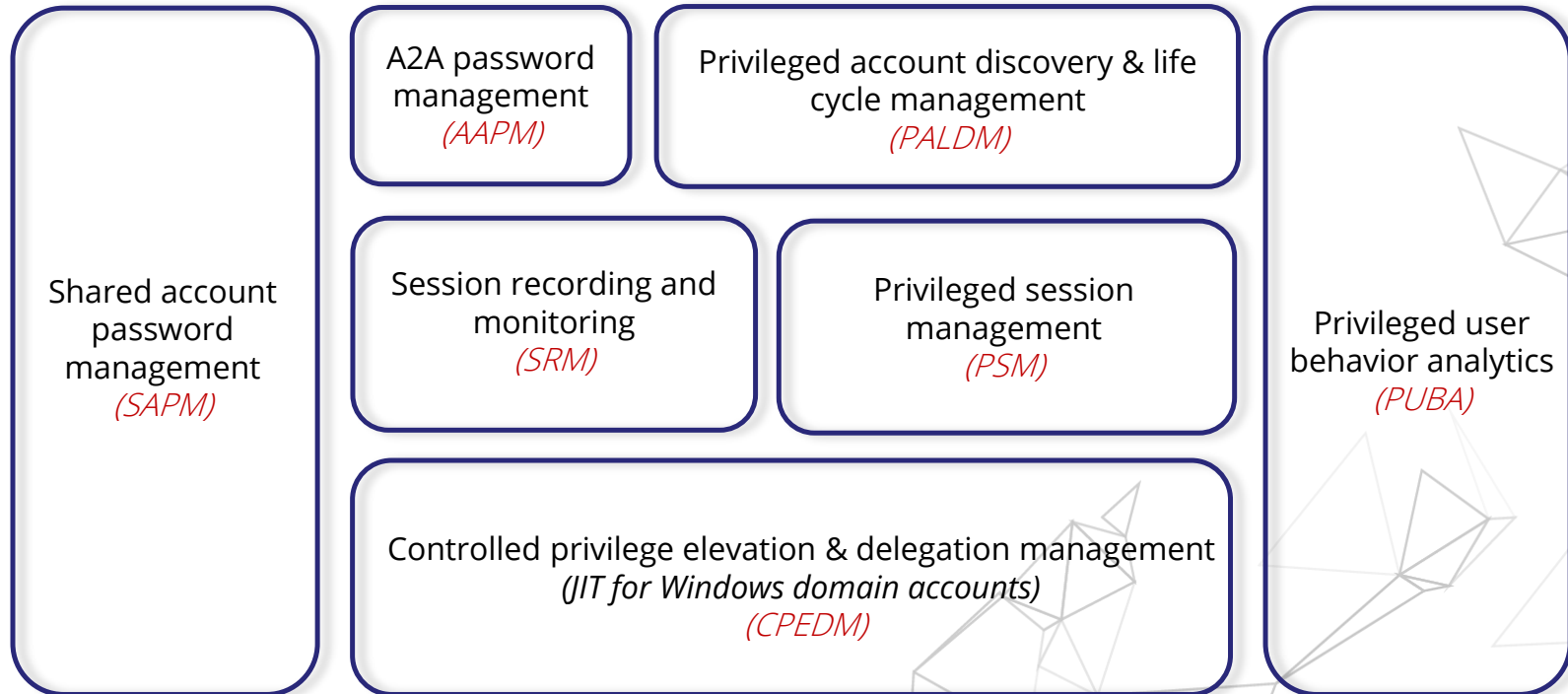

The 360-degree approach to privileged access security

Out-of-the-box integrations

Ticketing system integration

Certificate authority integration

CI/CD integration

Third party CA integration

ManageEngine PAM360

Search

Certificate Management

GoDaddy

Order Certificate Renew Certificate Reissue Certificate Check Certificate Issued Deploy DNS Challenge More

Account

Page 1 of 1 25 50 75 100 Showing 1 - 3 of 3

Common Name	Certificate Type	Valid From	Valid To	Requested By	Status
guest2.com	DV_SSL	-	-	admin	DCE_TOKEN_GENERATED
guest1.com	DV_SSL	-	-	admin	ORDER CANCELED
guest.com	DV_SSL	-	-	admin	DCE_TOKEN_GENERATED

Dashboard Resources Groups Connections SSH Keys Certificates Users

DevOps - Jenkins

General Source Code Management Build Triggers **Build Environment** Build Post-build Actions

Build Environment

Use secret text(s) or file(s)

Manage credentials with Password Manager Pro (PMP) Plugin

✖ Password Manager Pro Account

Resource Name

Account Name

✖ Password Manager Pro Attribute ?

Environment Variable

✖ Password Manager Pro Attribute ?

Environment Variable

Add a variable/attribute pair

Add an Account

Out-of-the-box integrations

Robotic Process Automation

Vulnerability Scanners

SIEM Integration

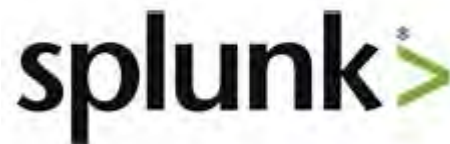

RPA - Automation Anywhere

The main workspace is divided into several sections:

- Left Panel (Commands):** A list of categories and commands, including Active Directory, App Integration, Clipboard, Comment, Database, Delay, Email Automation, Error Handling, Excel, Files/Folders, FTP/SFTP, iBElse, Image Recognition, Insert Keystrokes, Insert Mouse Click, Insert Mouse Move, Insert Mouse Scroll, Internet Connection, IQ Box, Launch Website, Log To File, Loop, Manage Windows Controls, Message Box, Object Cloning, OCR, Open Program/Files, PDF Integration, PGP, Play Sound, Printers, and Prompt.
- Center Panel (Actions List):** A list of actions being performed by the bot. The actions include:
 - 1 Variable Operation: \$\$\$\$ApplicationPath\$\$\$Automation Anywhere\My Tasks\Bot Store\Retrieve credentials from PAM360-ManagedEngine\Error Folder To \$vErrorFolder\$
 - 2 Variable Operation: \$vErrorFolder\$LogTo \$vLogFolder\$
 - 3 Variable Operation: \$vErrorFolder\$ Edit Variable
 - 4 If Folder Does Not Exist ("svErrorFolder")
 - 5 Create Folder "\$vErrorFolder"
 - 6 End If
 - 7 If Folder Does Not Exist ("svLogFolder")
 - 8 Create Folder "\$vLogFolder"
 - 9 End If
 - 10 If Folder Does Not Exist ("svSnapshotFolder")
 - 11 Create Folder "\$vSnapshotFolder"
 - 12 End If
 - 13 Begin Error Handling: Action: \$vResourceName\$. \$vServerName\$. \$vTicketID
 - 14 Run Logic "SetProperty" for \$vResourceName\$. \$vServerName\$. \$vTicketID
 - 15 Run Logic "GetPassword" for \$vResourceName\$. \$vServerName\$. \$vTicketID
 - 16 Message Box "\$vPassword"
 - 17 End Error Handling
- Right Panel (Variable Manager):** A list of variables defined in the bot, including Local Variables, my-List-variable, Prompt-Assignment, vAccountName, vAppToken, vErrorFolder, vLogFolder, vPassword, vPrint, vReason, vResourceName, vServerName, vType, vValue, vSnapshotFolder, and vTicketID. Below this list are buttons for Copy, Copy All, Paste, Add, Edit, and Delete, along with a link to Show System Variables and a Queue Category field.

An **Edit Variable** dialog box is open in the center, showing the configuration for a variable named `vServerName`. The dialog includes fields for Variable Type (Value), Name (vServerName), Select (Value), and Log For Analytics (unchecked). The Value field is currently empty.

Vulnerability Scanner - Insight VM

InsightVM Service	Associate Account	Actions	Status
Concurrent Versioning System (CVS)			
DB2			
File Transfer Protocol (FTP)			
IBM AS/400			
Lotus Notes/Domino			
Microsoft SQL Server			
Microsoft Windows/Samba (SMB/CIFS)			
Microsoft Windows/Samba LM/NTLM Hash (SMB/CIFS)			
MySQL Server			
Oracle			
Post Office Protocol (POP)			
PostgreSQL			
Remote Execution			

Privileged access and event correlation

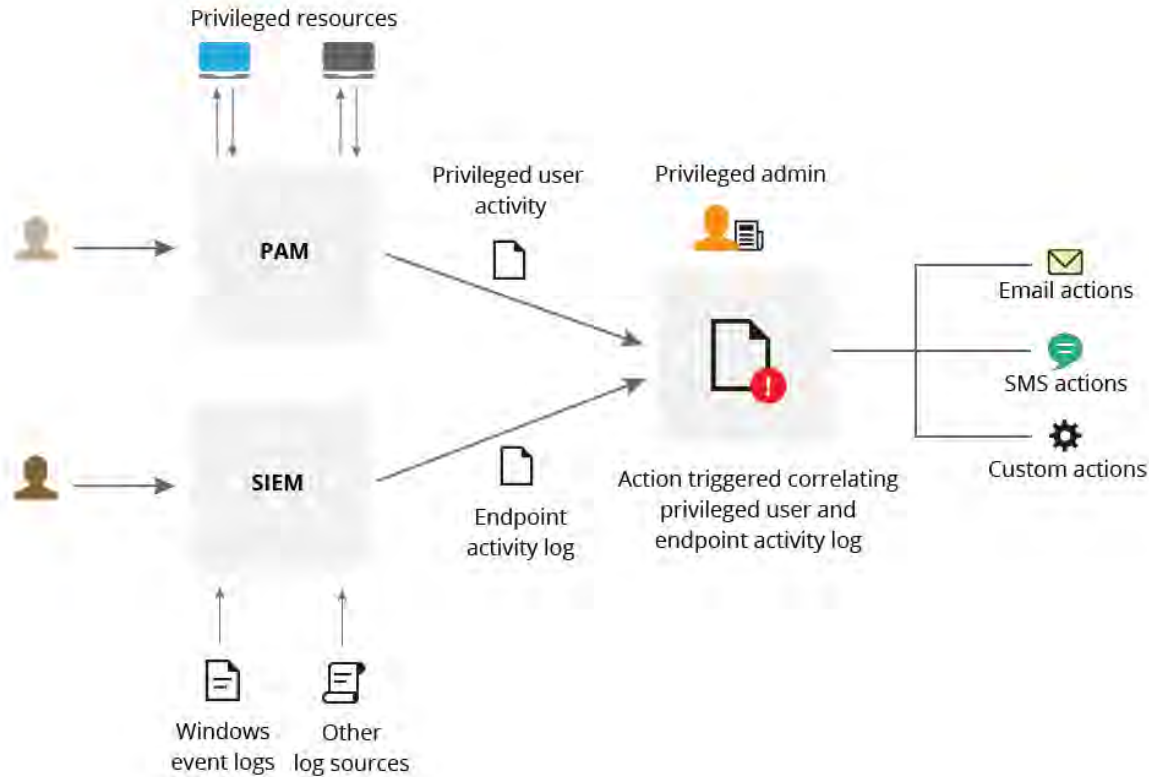

ManageEngine integrations

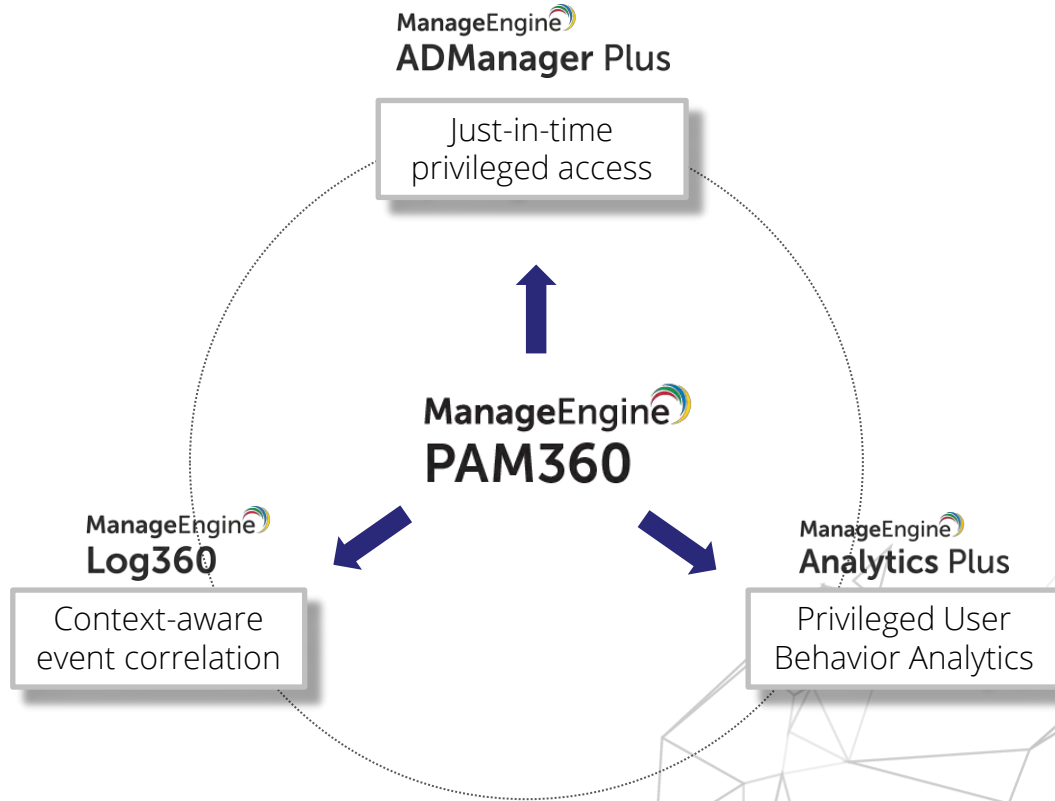

Behavior Analytics - Anomaly detection

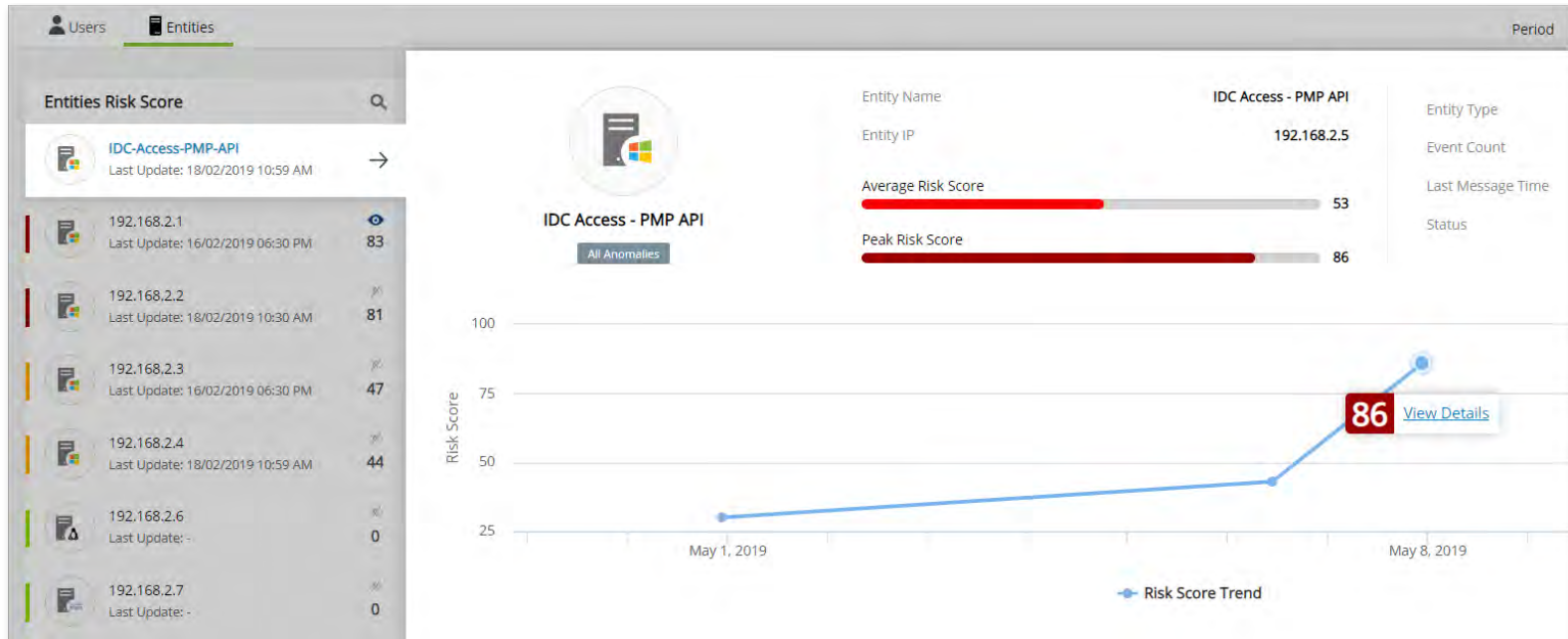

Product architecture

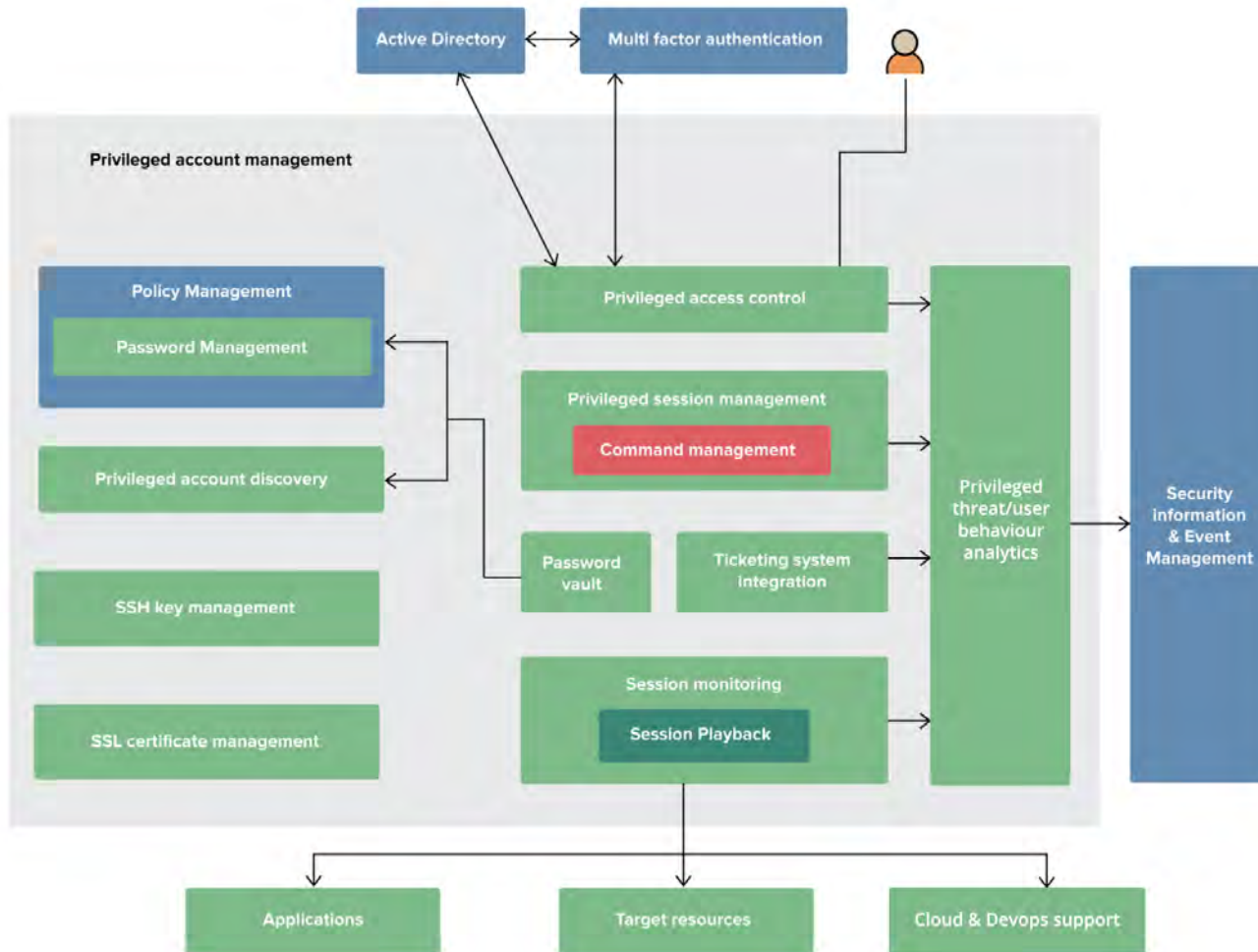

High availability

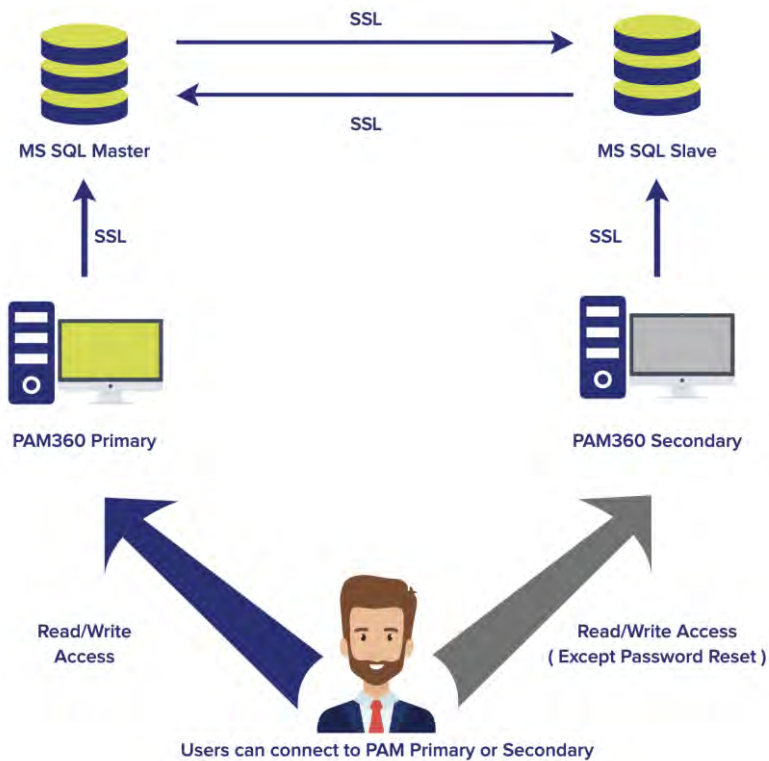

Failover service for SQL cluster

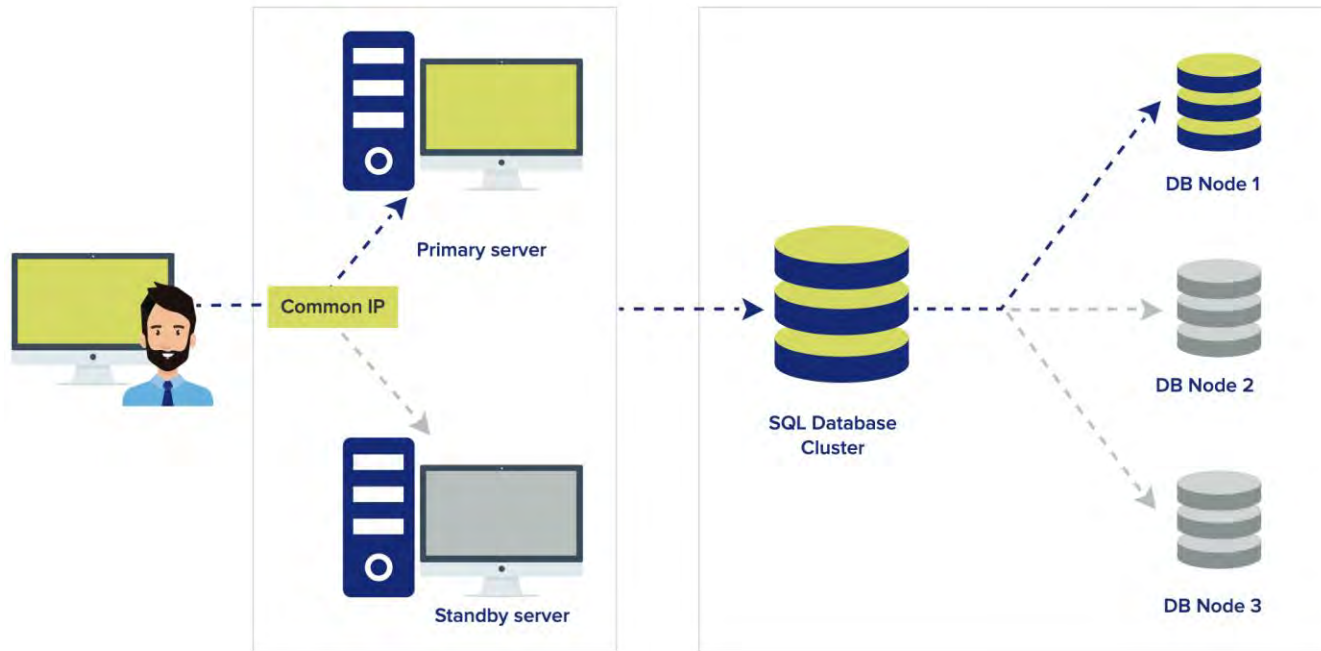

Application scaling

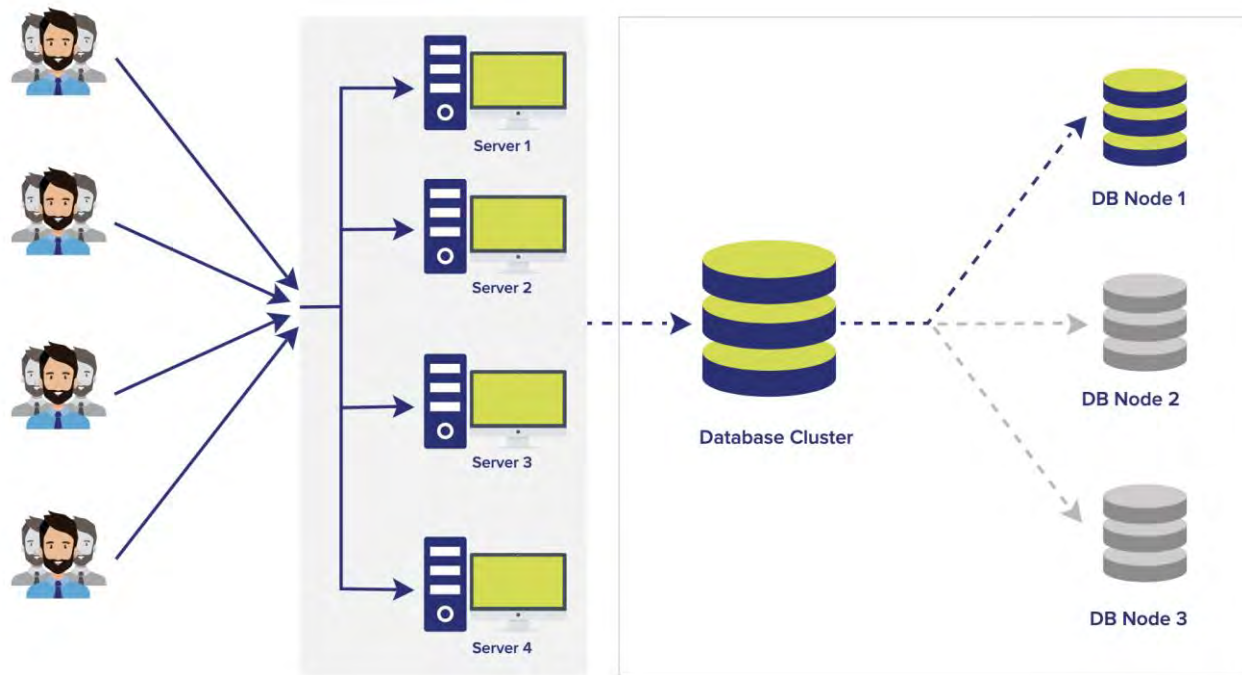

Components and delivery

Components

- PAM360 server
- PAM360 agent (optional)
- PostgreSQL RDBMS – bundled by default.
- Includes options for configuring MS SQL / MySQL as back-end database

Delivery

- Delivered as an on-premise software installable
- Supported on Windows, Linux operating systems
- Virtualization support – Hyper V, VMware ESXI, Microsoft Azure, AWS (Amazon EC2) platforms

The background features a dark blue horizontal band across the center. Above and below this band are white geometric shapes, primarily triangles and polygons, some of which are interconnected to form larger, complex structures. The overall aesthetic is clean and modern.

Editions and licensing

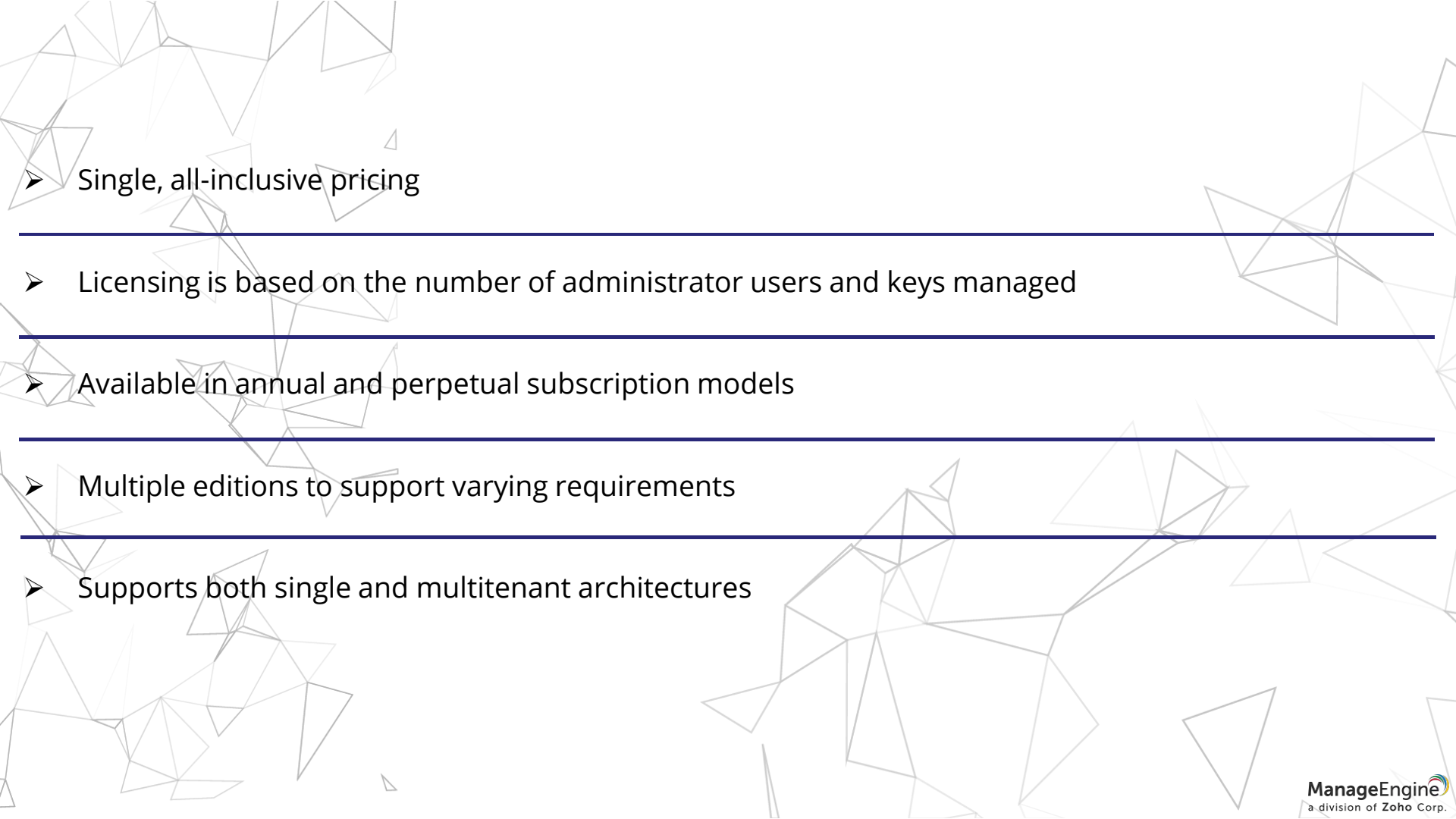

- Single, all-inclusive pricing

- Licensing is based on the number of administrator users and keys managed

- Available in annual and perpetual subscription models

- Multiple editions to support varying requirements

- Supports both single and multitenant architectures

Thank you!

hello-pam360@manageengine.com